

REVISIONS AND ISSUANCE		
NO.	DATE	DESCRIPTION
1	04152019	PRICING
2	06202019	PERMIT
	04162019	PHASE I

**IVY KIDS EARLY LEARNING CENTER**  
**LOT COM2I**  
**CROSS CREEK RANCH**  
**6407 CROSS CREEK BEND LANE**  
**FULSHEAR, TX 77441**

ELEVATIONS BASED ON  
SRDNE LEDGE = 0'-0"

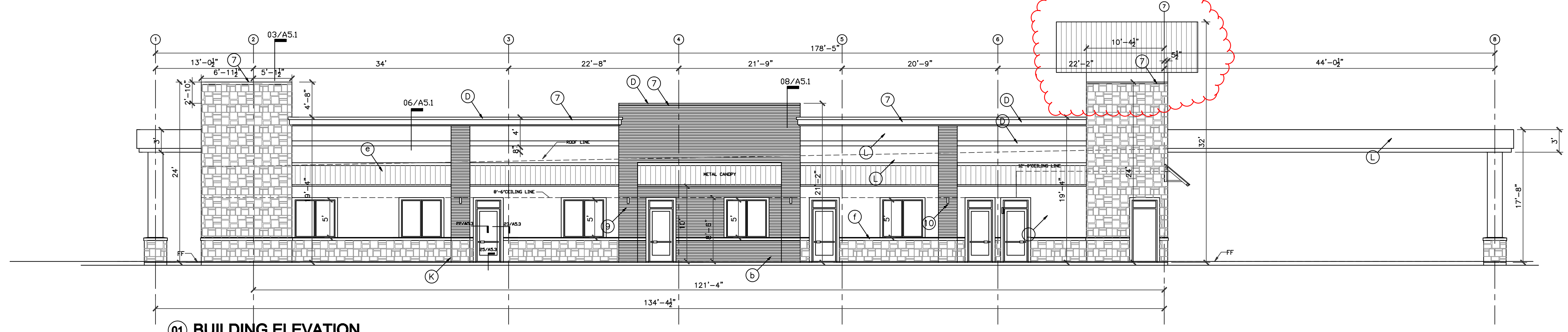

**01 BUILDING ELEVATION**  
SCALE: 1/8"=1'-0"

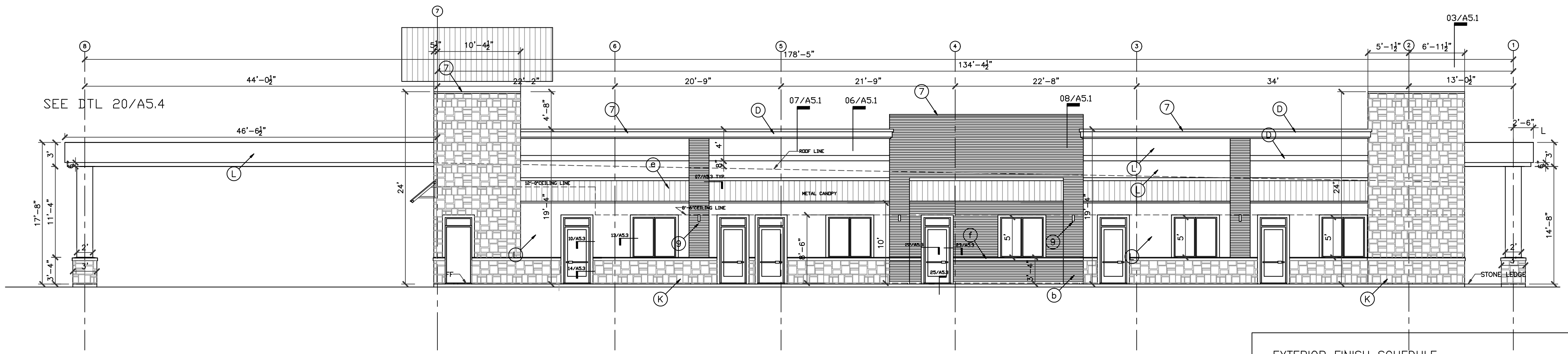

**02 BUILDING ELEVATION**  
SCALE: 1/8"=1'-0"

**EXTERIOR FINISH SCHEDULE**

(k)	Castle Rock cut "Dakota brown, Cross Creek Ranch Blend" stone in a random Ashlar Pattern 3/8" Raked Joint Stone supplied by Alamo Stone, Stafford, Tx. 281-240-4600 Mortar : Royal Umber - S / Taupe Mortar supplied by AHL Supply, 2800 North Gordon, Alvin, Tx. 77511, 281 388 4500
(b)	Brick, Hebron, Sea gray # 6
(L)	SW 7575 Chopsticks
(D)	SW 9084 Cocoa Whip
(S)	Down Spout - galv. paint - SW 7575
(e)	STANDING SEAM METAL ROOF / CANOPY, by 'BERRIDGE - 'Galvalume'
(v)	1"x1" reglet reveal, painted w/ color 'D'
(f)	Cast stone cap - cream color
(g)	Dark Bronze Anodized frame
(h)	glass - insulating unit

ENERGY INFORMATION OF THE  
BUILDING ENVELOPE , ROOF , WALL  
AND MAXIMUM GLAZING FACTOR PER  
ENERGY CODE IECC 2015

	R VALUE	U VALUE	SHGC
ROOF	21		
WALL	19		

SEE ENERGY FORM FOR REMAINDER  
INFORMATION

- ① 1" STUCCO W 1/2" DEEP REVEAL, TYP.
- ② GALVANIZED METAL FLASHING, PAINTED
- ③ 10"X8" GALV. METAL DOWNSPOUT, CONNECTED TO UNDERGROUND STORM DRAIN SYSTEM, CIVIL DRAWING.
- ④ 18"Wx12"H OVERFLOW SCUPPER
- ⑤ NOT USED
- ⑥ CROWN MOLDING.
- ⑦ GALVANIZED METAL CAP, PAINTED
- ⑧ EXPOSED STRUCTURE FRAME, PAINTED COLOR TO MATCH STANDING SEAM METAL ROOF
- ⑨ WALL SCONCE, TYP.



DRAWING TITLE  
**EXTERIOR ELEVATIONS**

DRAWN BY	CHECKED BY
DATE	JOB NO.
09/20/2018	fulshear
DRAWING NO.	