

REVISIONS AND ISSUANCE		
NO.	DATE	DESCRIPTION
1	04152019	PRICING PERMIT
2	06202019	

PLEASE SEE SHEET A-2.4 FOR NSF INFORMATION OF THE PROPOSED KITCHEN EQUIPMENT

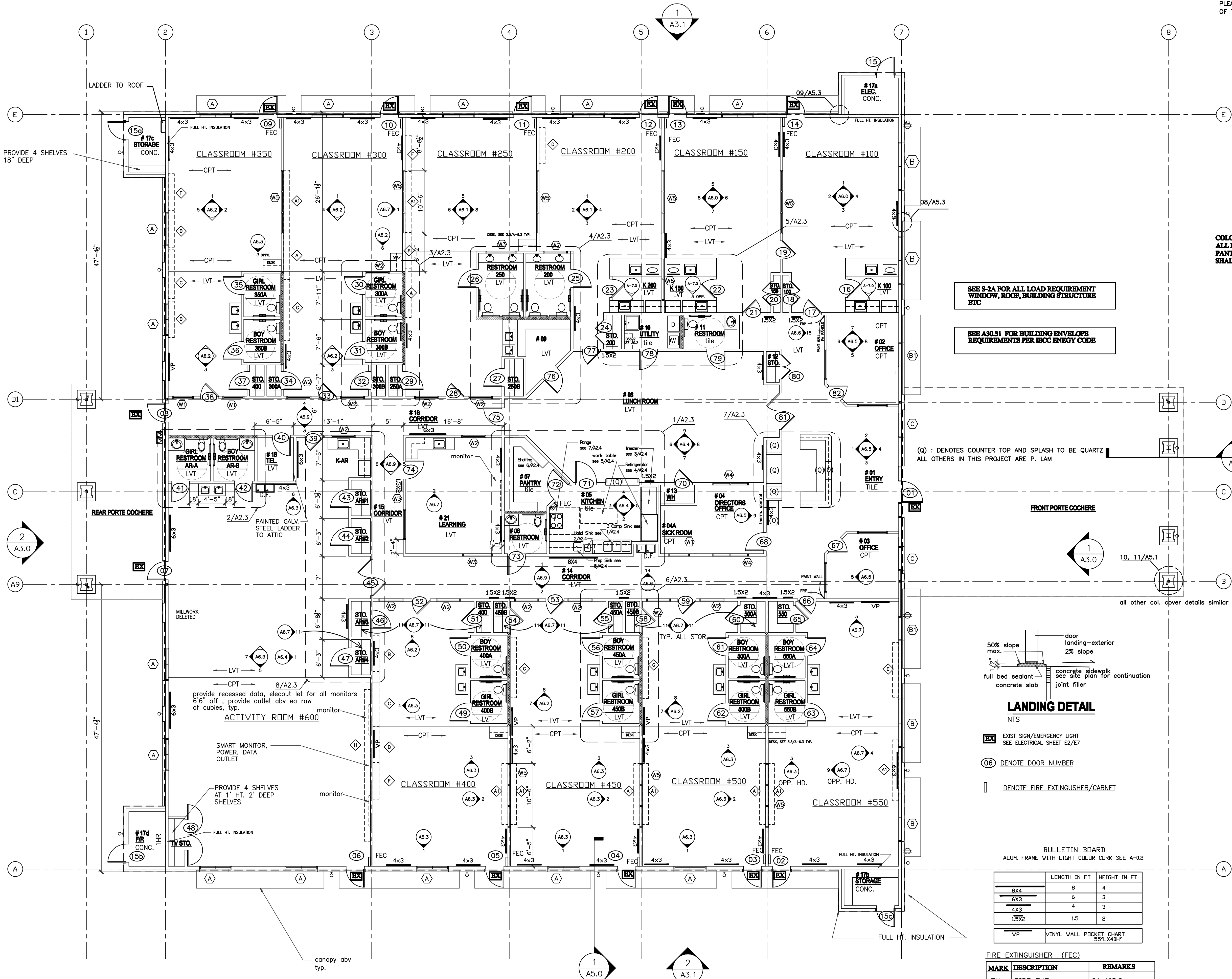

COLOR OF ALL FRP AND CEILING ARE WHITE
ALL FLOOR, WALL BASE AND WALL FINISH IN KITCHEN(05), PANTRY(07), LUNCH (08), STORAGE (09), UTILITY (10) RESTROOM(11) SHALL BE LIGHT BEIGE AND HAVE LRV OF 40 OR GREATER.

HEALTH NOTE:
ALL NSF CERTIFICATION ARE SHOWN ON A2.4

- PROVIDE FRP AND WAINSCOTING AT CORRIDORS
- ALL INTERIOR WALL EXTEND TO BOTTOM OF TRUSS
- INSULATION ON ALL EXTERIOR WALL

GC NOTES:
 ALL ADA RAILING, REST ROOM ACCESSORIES, SHALL BE INSTALLED AFTER ADA INSPECTOR MARKED THE REQUIRED HEIGHT AT SITE.

NOTE:
 MOISTURE RESISTANT PLYWOOD SUBSTRATE SHALL BE USED AT ALL AREA RECEIVE PLUMBING FIXTURE. PRESS WOOD IS ALLOWED ONLY AT DRY AREA.

- LEGEND**
- ROOM NAME
 - VCT → FLOOR FINISH
 - ◇ → MILLWORK CUBBIE, SEE SHEET 6.8
 - (01) → DOOR NUMBER, SEE SHEET A0.1
 - 2x6 WOOD STUD
 - EGRESS PATH PLAN
 - MIRROR NOT SHOWN ON PLAN, SEE ENLARGED ELEVATIONS
 - TB TACK BOARD, BY CLARIDGE, 24"X18", TOTAL OF 13. ALUM. FRAME WITH LIGHT COLOR CORK.

SEE S-2A FOR ALL LOAD REQUIREMENT WINDOW, ROOF, BUILDING STRUCTURE ETC

SEE A30.31 FOR BUILDING ENVELOPE REQUIREMENTS PER IBCO ENBY CODE

(Q) : DENOTES COUNTER TOP AND SPLASH TO BE QUARTZ
 ALL OTHERS IN THIS PROJECT ARE P. LAM

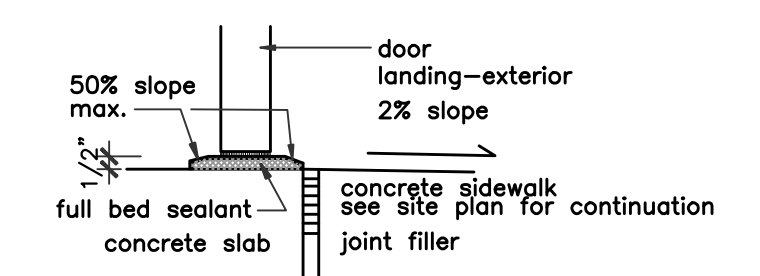

LANDING DETAIL

- EXIST SIGN/EMERGENCY LIGHT SEE ELECTRICAL SHEET E2/E7
- 06 DENOTE DOOR NUMBER
- DENOTE FIRE EXTINGUISHER/CABINET

BULLETIN BOARD
 ALUM. FRAME WITH LIGHT COLOR CORK SEE A-0.2

	LENGTH IN FT	HEIGHT IN FT
8X4	8	4
6X3	6	3
4X3	4	3
15X2	1.5	2
VP	VINYL WALL POCKET CHART 55"X40"	

MARK	DESCRIPTION	REMARKS
FX	FIRE EXT.	2A-10BC
FX-K	FIRE EXT.-KITCHEN	K-RATED

PLUS RECESSED FE CABINETS.

INTERIOR WALL AND DCEILING FINISH REQUIREMENT BY OCCUPANCY

GROUP	EXIT PASSAGEWAY	CORRIDOR	ROOM AND ENCLOSED SPACES
E	B	C	C

INTERIOR WINDOW SCHEDULE

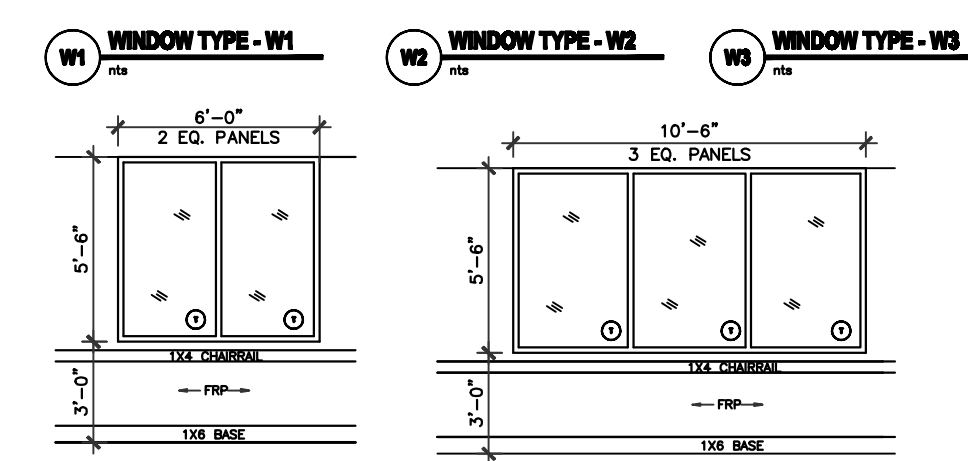
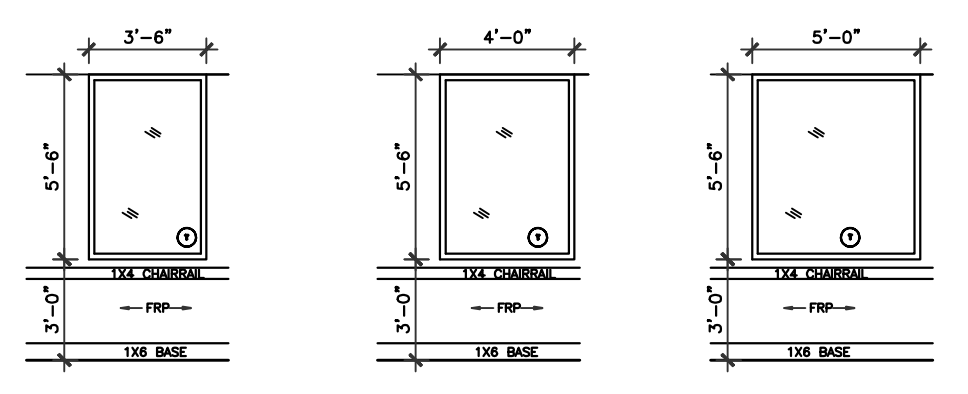

ALL INTERIOR WINDOW FRAME TO BE ALUMINUM CLEAR ANODIZED
 ALL GLASS 1/4" CLEAR TEMPERED
 see A-0.2 for more information

EXTERIOR WINDOW SCHEDULE

DARK BRONZE ANODIZED ALUMINUM WINDOW
 FIXED WITH GLAZED-IN INSULATING UNITS,
 SEE PLAN AND ELEVATION FOR SIZE
 STAINED CLEAR PINE INTERIOR SURROUNDING.

see A-3.0 for more information

- NOTES:**
- BUILDING IS FULLY SPRINKLERED.
 - ALL INTERIOR WALL, 2X4 STUDS U.N.O. ALL EXTERIOR WALL 2x6 STUDS
 - 2X6 FOR PLUMBING WALL.
 - ALL BATHROOMS TO BE SLOPED TO FLOOR DRAIN. (SEE P-1)
 - VISUAL ALARM SHALL BE PROVIDED WITH AUDIBLE ALARM IN ALL RESTROOMS, CLASSROOMS, ACTIVITY ROOM, LOBBIES, AND HALLWAYS.

- THE FRONT DOOR HAS AN ELECTRONIC DOOR LATCH, COMPLETE W/ "BIOMETRIC BASED SAFEPASS DOOR CONTROLLER", THE ELECTRONIC DOOR LATCH SHOULD BE ABLE TO BE OPERATED BY A BUZZER BUTTON FROM INSIDE THE BLDG. FROM RECEPTION DESK, AND W/ A KEY IN THE FRONT
- ALL LOCKS KEYS TO HAVE THE SAME MASTER KEY
- TACK BOARDS PROVIDED BY GC.
- PLACE THERMOSTAT SENSOR NEAR 6 FT AFF.

- TO AVOID CONFLICT, COORDINATION WITH MILLWORK, FURNITURE, WIDOWS, DOORS AND ALL OTHER EQUIPMENT, DEVICES MUST BE DONE PRIOR TO LOCATE THE WALL SWITCH AND/OR OUTLETS. GC IS RESPONSIBLE TO FIX THE FILED CONFLICT SHOULD IT OCCURS.

1 FLOOR PLAN
 1/8" = 1'-0"

IVY KIDS EARLY LEARNING CENTER
 LOT COM2I
 CROSS CREEK RANCH
 6407 CROSS CREEK BEND LANE
 FULSHEAR, TX 77441



DRAWING TITLE

FLOOR PLAN

DRAWN BY	CHECKED BY
09/20/2018	JC
DATE	JOB NO.
	fulshear
DRAWING NO.	

A-2.0